

Revised
MICHAEL
7/20/84
PR-4967

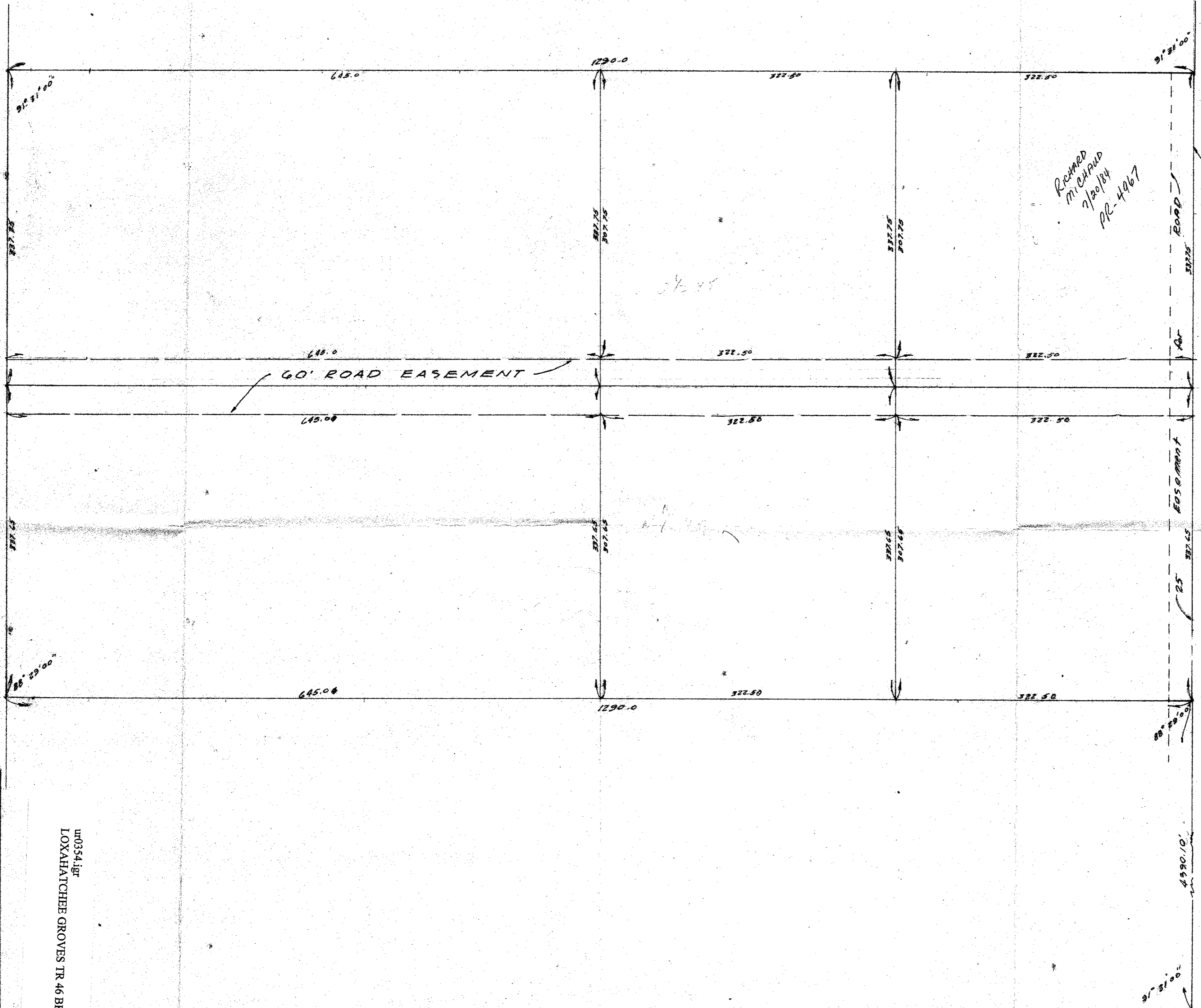

I HEREBY CERTIFY THAT THE PLAT SHOWN HEREON IS A TRUE & CORRECT REPRESENTATION OF A SURVEY OF THE PROPERTY DESCRIBED IN THE CAPTION THEREOF, MADE UNDER MY DIRECTION, AND IS ACCURATE TO THE BEST OF MY KNOWLEDGE & BELIEF, AND THAT THERE ARE NO ENCROACHMENTS UNLESS SHOWN

G. D. Potter
REGISTERED LAND SURVEYOR
FLORIDA CERTIFICATE NO 2195

u0354.jgr
LOXAHATCHEE GROVES TR 46 BK B

TEDDY O. POTTER & ASSOC.
REGISTERED ENGINEER & SURVEYOR
WEST PALM BEACH & LAKE WORTH FLA.

SURVEY OF
A PROPOSED SUBDIVISION OF
THE S 1/2 OF TRACT 45 & THE N 1/2 OF
TRACT 46, B.L.R. # 1, LOXAHATCHEE
GROVES P.O., P.C. 29 PALM BCH CO., FLA.

SURVEY FOR
W.V. HOECHERL

JUG 27, 1972 SCALE: 1"=375' REG. NO. 2195